

# FARRIS, HANSEN & ASSOCIATES, INC.

ENGINEERING — ARCHITECTURE — SURVEYING  
7 RIDGWAY COURT — P.O. BOX 437 — ELKHORN, WISCONSIN 53121  
PHONE: (262) 723-2098 FAX: (262) 723-5886

## PLAT OF SURVEY LOT 2 OF GLENN T. JOHNSON SUBDIVISION LOCATED IN SECTION 22, TOWN 1 NORTH, RANGE 16 EAST, VILLAGE OF WALWORTH, WALWORTH COUNTY, WISCONSIN

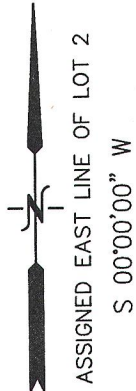

— WORK ORDERED BY —  
GARY GLASER  
400 HIGH STREET  
WALWORTH, WI 53184

### LEGEND

- = FOUND IRON PIPE STAKE
- = UTILITY POLE LOCATED
- {XXX} = RECORDED AS

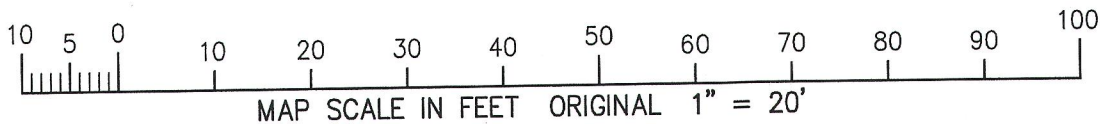
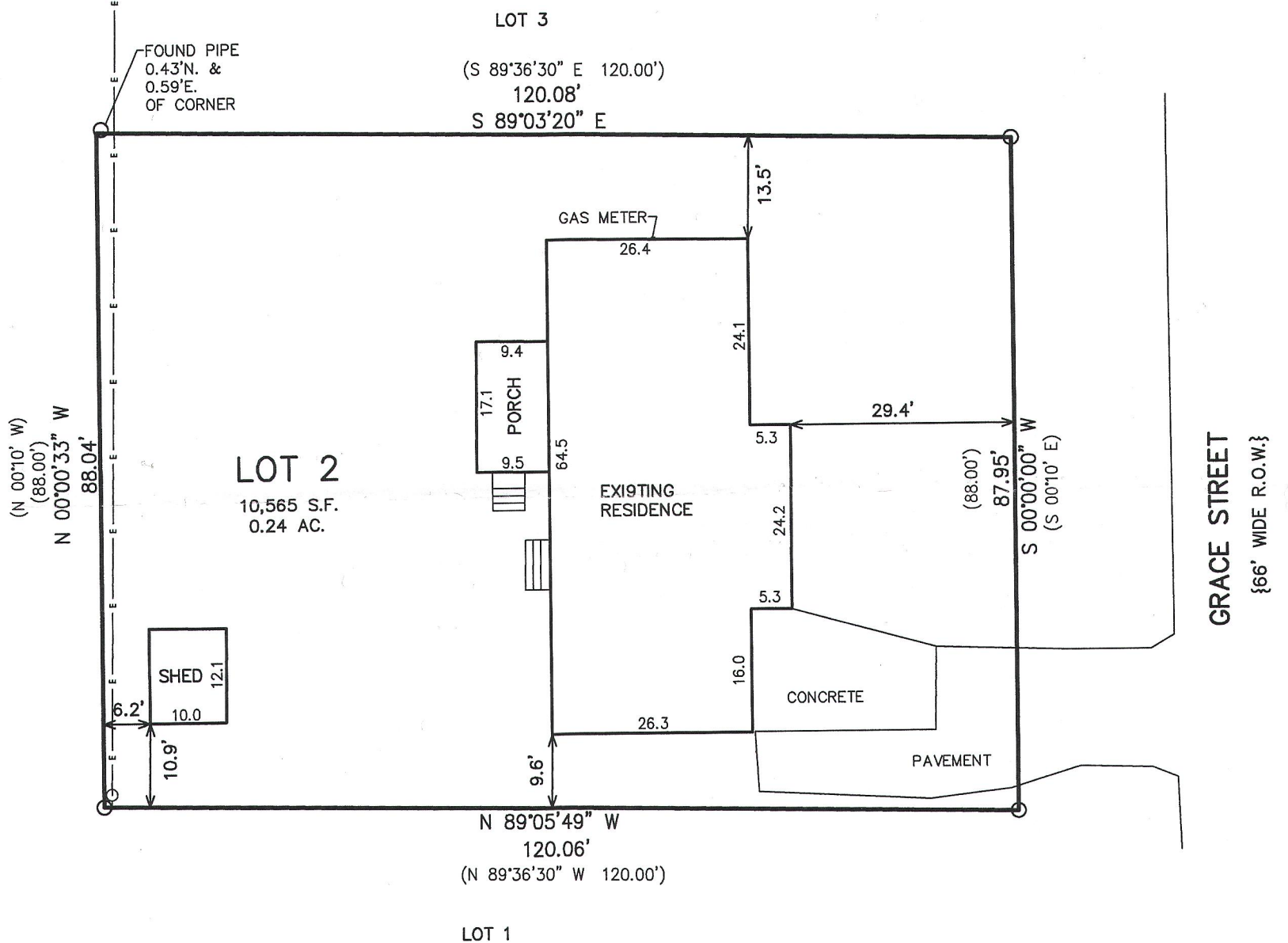

NOTE: COPIES OF THIS MAP TO WHICH THE FOLLOWING CERTIFICATE WILL APPLY SHOW THE SURVEYOR'S ORIGINAL SEAL AND SIGNATURE IN RED INK. COPIES BY ANY OTHER MEANS MAY HAVE ALTERATIONS WHICH DO NOT REPRESENT THE SURVEYOR'S WORK PRODUCT.

I HEREBY CERTIFY THAT THE ABOVE DESCRIBED PROPERTY HAS BEEN SURVEYED UNDER MY DIRECTION AND THAT THE ABOVE MAP IS A TRUE REPRESENTATION THEREOF AND SHOWS THE SIZE AND LOCATION OF THE PROPERTY AND ITS EXTERIOR BOUNDARIES. THIS SURVEY IS MADE FOR THE USE OF THE PRESENT OWNERS OF THE PROPERTY, AND ALSO THOSE WHO PURCHASE, MORTGAGE, OR GUARANTEE THE TITLE THERETO WITHIN ONE YEAR FROM THE DATE HEREOF.

DATED: JUNE 11, 2015

PETER S. GORDON R.L.S. 2101

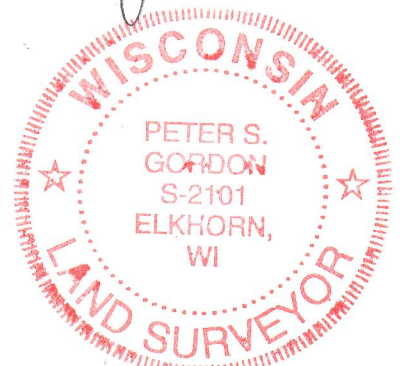
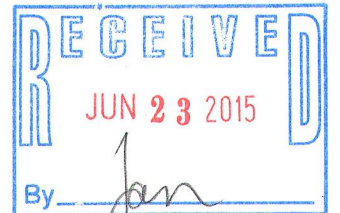

PROJECT: 9303  
DATE: 06-11-2015  
SHEET 1 OF 1

VG TJ-2

009-1221